

Peter Gun

for concert band (grade 2+)

478 01

Piccolo

Music by Henry Mancini
Arrangement : Robert Fienga

Rock

$\text{♩} = 116$

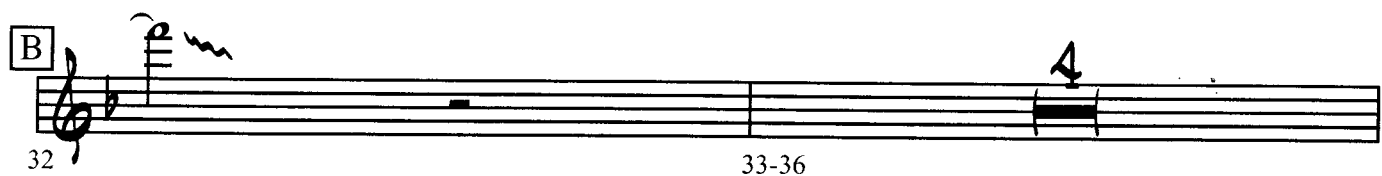
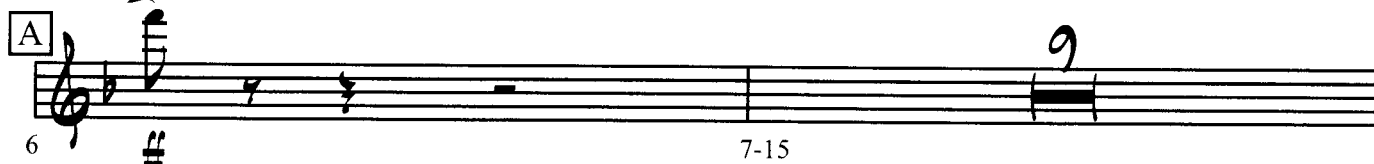

Piccolo

2

Piccolo

3

C

58

SOLI

60

62

64

66

68

Detailed description of the musical score: The score is written for a Piccolo instrument. It consists of six staves of music, numbered 58 through 68. The key signature is one flat (B-flat). Measure 58 begins with a 'C' in a box and a 'SOLI' marking. The music is characterized by melodic lines with slurs, ties, and accents. Measures 66 and 67 contain complex, rapid sixteenth-note passages. Measure 68 ends with a double bar line and a fermata-like symbol.

Piccolo

4

D

70

74

78

82

86

90

92

Music by Henry Mancini
Arrangement : Robert Fienga

Flute 1

Flute 1

2

Flute 1

3

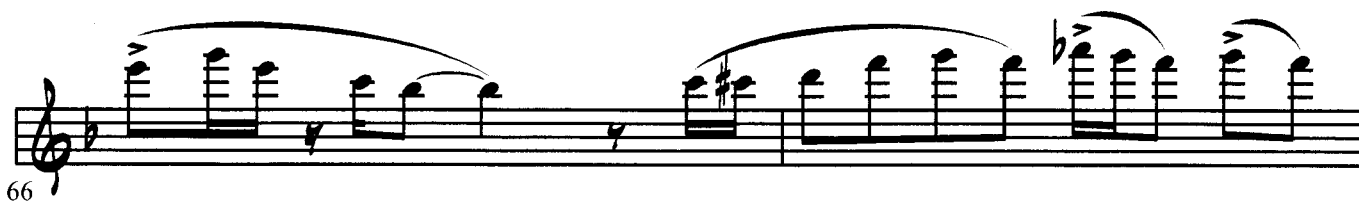
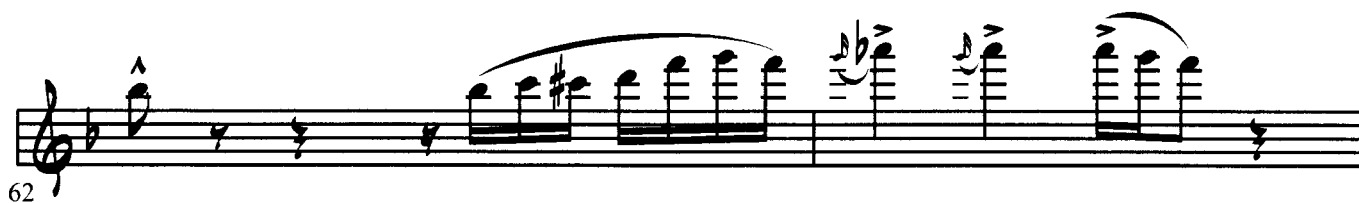
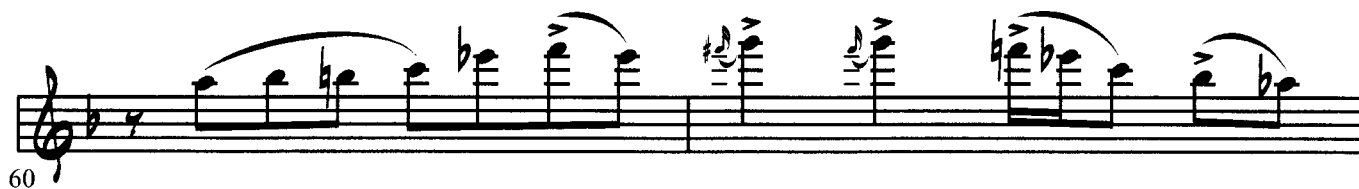

Flute 1

4

D

70

74

78

82

86

90

92

Flute 2

Music by Henry Mancini
Arrangement : Robert Fienga

Rock ♩=116

1-3 4 7-15 16 20 21-22 23 24 28 32 33-36

Flute 2

2

37

39

41

43

46

50

54

Flute 2

3

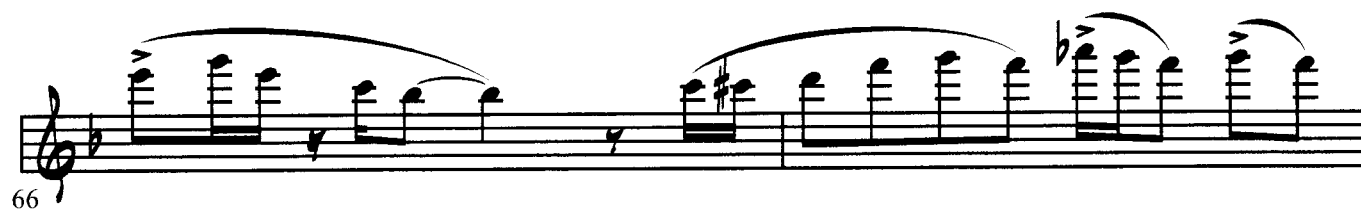
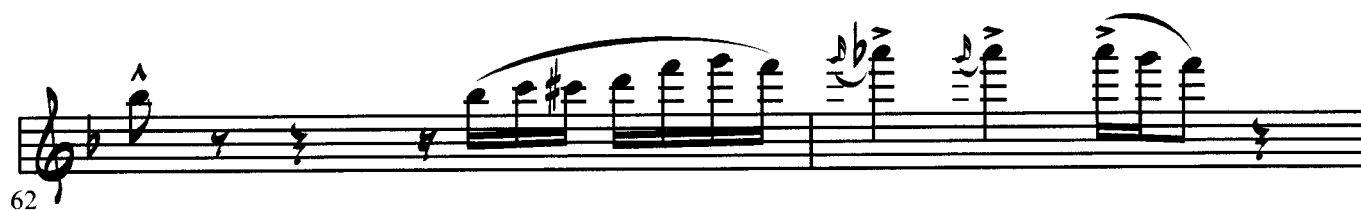

Flute 2

4

D

70

74

78

82

86

90

92

Oboe 1

Peter Gun

for concert band (grade 2+)

478 06

Music by Henry Mancini
Arrangement : Robert Fienga

Rock ♩=116

1-3 4 5

16 

24 

28 

Oboe 1

2

Oboe 1

3

Oboe 1

4

Oboe 2

Peter Gun

for concert band (grade 2+)

478 07

Music by Henry Mancini
Arrangement : Robert Fienga

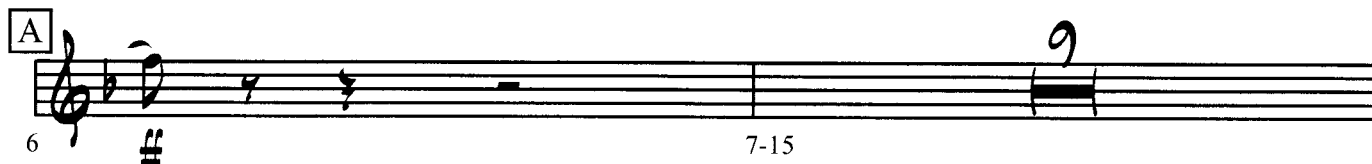
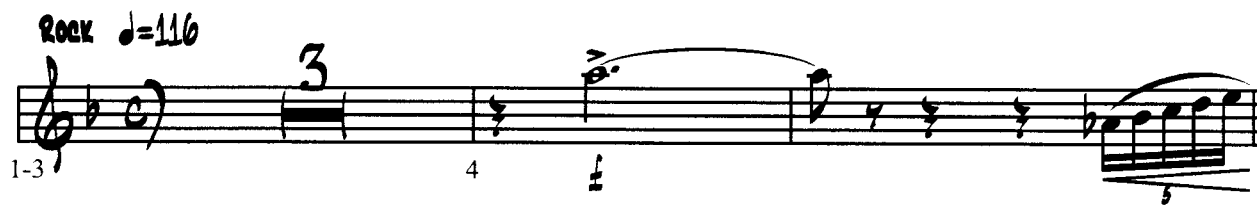

Oboe 2

2

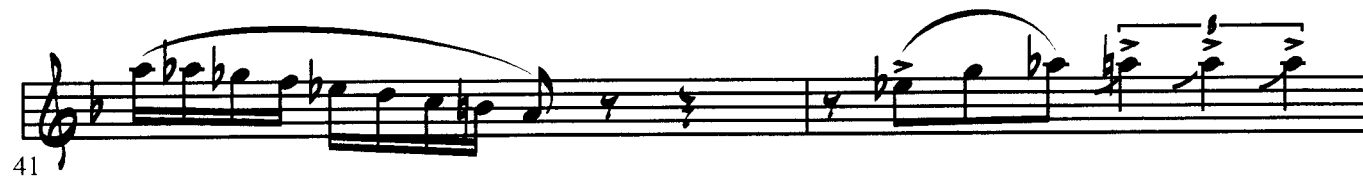

3

68

Oboe 2

4

70

D

gliss.

74

78

tr

gliss.

82

86

tr

90

92

Peter Gun

for concert band (grade 2+)

478 08

Bassoon 1

Music by Henry Mancini
Arrangement : Robert Fienga

Rock
♩ = 116

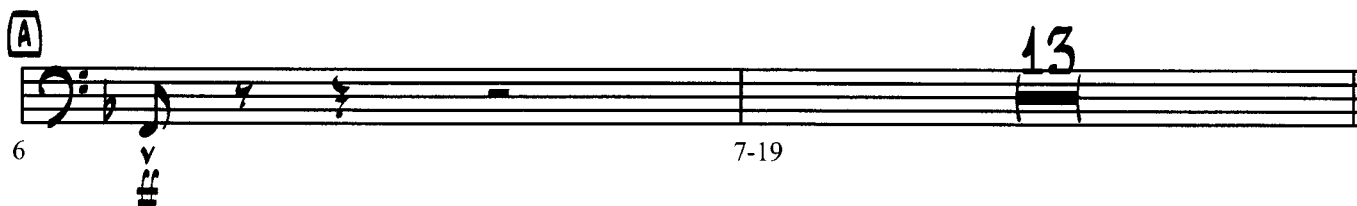

Bassoon 1

2

46

50 

54 

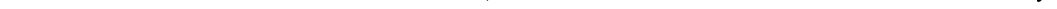
56 

58 

[illegible][illegible]

Bassoon 1

3

Peter Gun

for concert band (grade 2+)

478 09

Bassoon 2

Music by Henry Mancini
Arrangement : Robert Fienga

Rock
♩ = 116

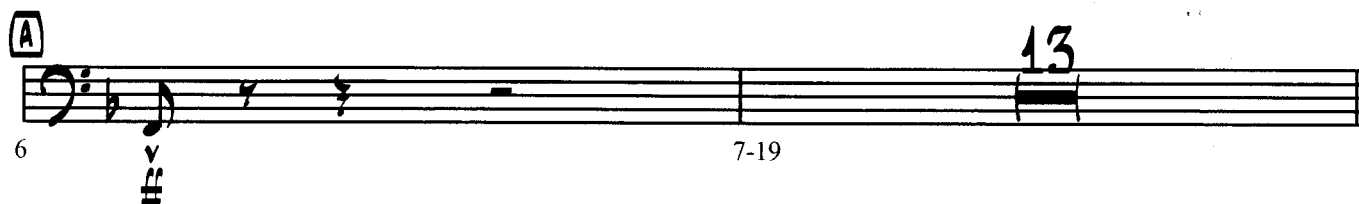
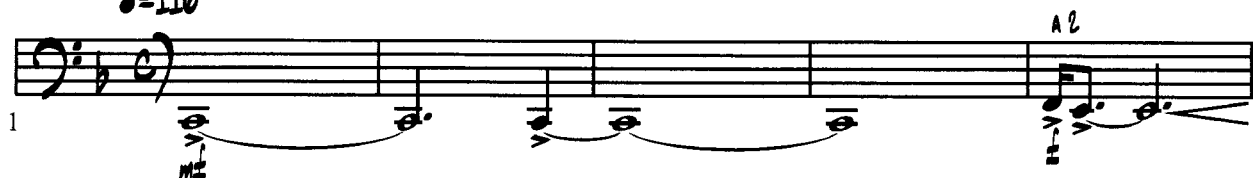

© Music Sales Limited

Peter Gun theme – Words & music by Henry Mancini
Universal/MCA Music Publishing Limited

All rights of performance, reproduction and
arrangement reserved for all countries.
PHOTOCOPYING PROHIBITED
Printed in France

authorised edition : Robert Martin
106, Grande-Rue de la Coupée
71850 CHARNAY LES MACON

P. 478 09 M

Bassoon 2

2

46

50

54 

[illegible]

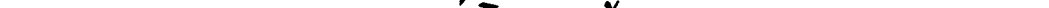
58 

[illegible][illegible]

Bassoon 2

3

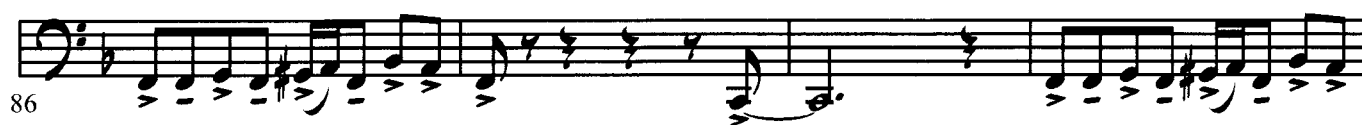

Peter Gun

for concert band (grade 2)

478 12

Clarinet in B \flat 1

Music by Henry Mancini
Arrangement : Robert Fienga

Rock
 $\text{♩} = 116$

1-3 4 5

A

6 7-15 9

16

20 21-22 23

24

28

B

32 33-36 4

Clarinet in B \flat 1

2

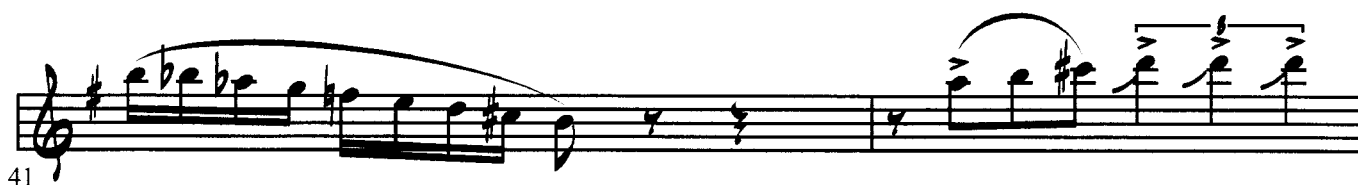

Clarinet in B \flat 1

3

58

60  Musical notation for measures 60-69. Measure 60 starts with a treble clef, a key signature of one sharp (F#), and a 7/8 time signature. The melody continues with eighth and quarter notes, including a triplet of eighth notes in measure 61. Measures 62-69 continue the melody with various note values and rests, ending with a quarter note in measure 69.

62 

66 

[illegible]

Clarinet in B \flat 1

4

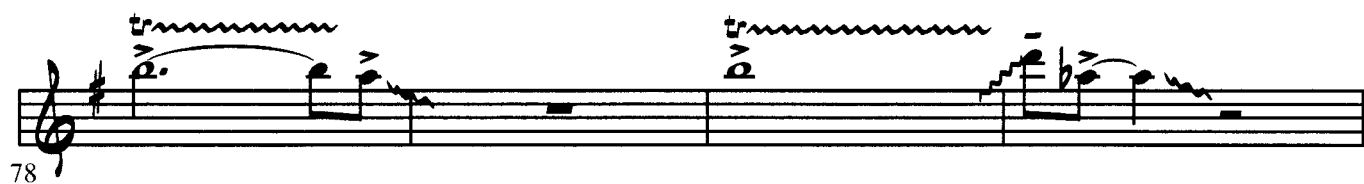
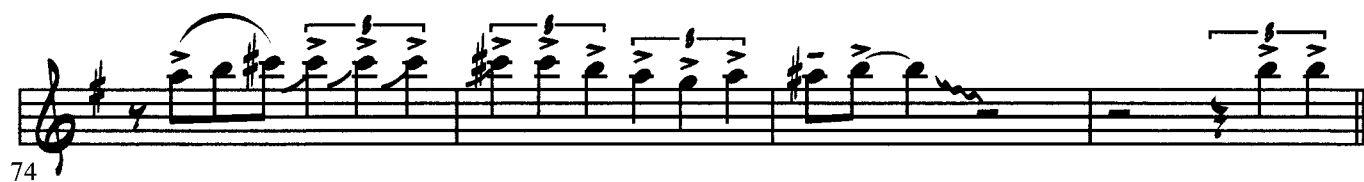

BIBLIOTHEQUE DÉPARTEMENTALE
ASSEM 17
164.0546

Music by Henry Mancini
Arrangement : Robert Fienga

16

[illegible]

24 

28 

Clarinet in B \flat 2

2

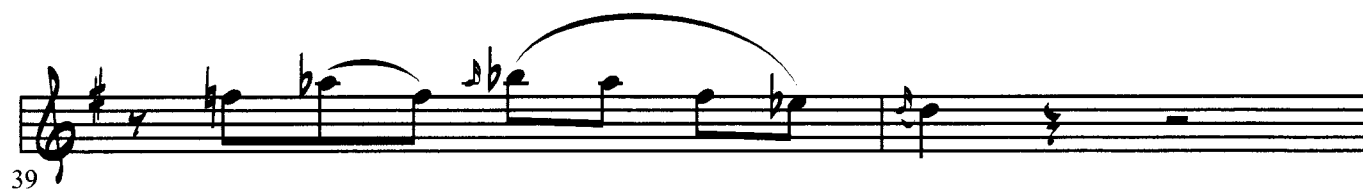

Clarinet in B \flat 2

3

58

SOLI

60

62

64

66

68

70

Clarinet in B \flat 2

4

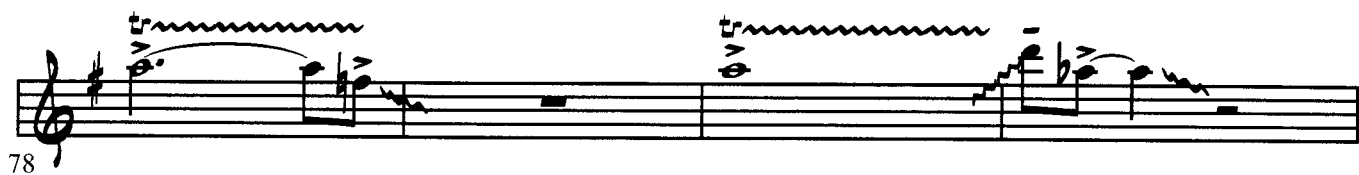

Clarinet in B \flat 3

2

Clarinet in B \flat 3

3

Clarinet in B \flat 3

4

Peter Gun

for concert band (grade 2)

478 28

Music by Henry Mancini
Arrangement : Robert Fienga

Bass Clarinet

Rock
♩ = 116

1

A

6 7-15 9

16

20 21-22 23

24

28

B

32 33-35 36

37

41 43-45

AVEC SAXES

Bass Clarinet

2

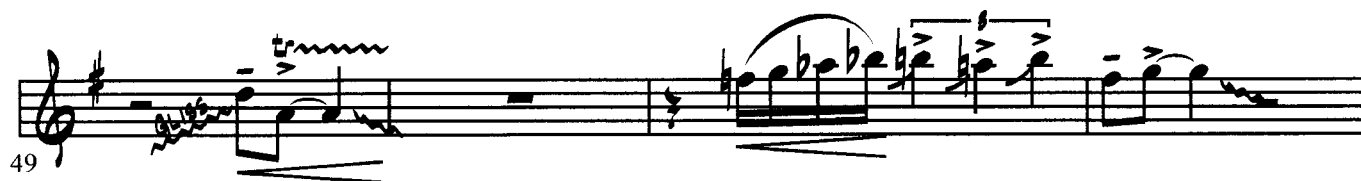

Bass Clarinet

3

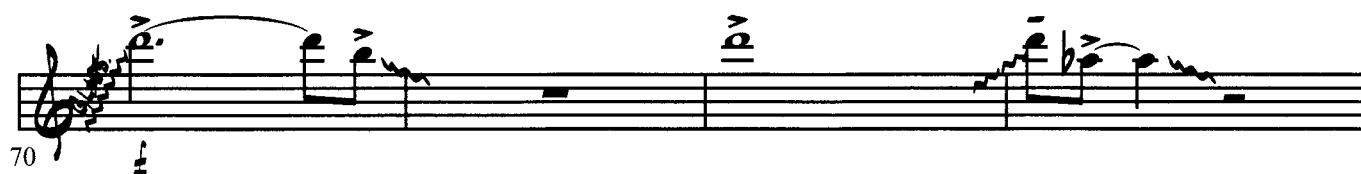

Peter Gun

478 29

Alto Sax. 1

for concert band (grade 2+)

Music by Henry Mancini
Arrangement : Robert Fienga

Rock
♩ = 116

1-2 3 *mf* 5

A
6 7-18 19 *mf*

20 21-22 23

24-31

B
32-35

36 *mf*

40 43-45

Alto Sax. 1

2

Alto Sax. 1

3

68

70

74

78

82

86

90

Peter Gun

for concert band (grade 2+)

478 32

Alto Sax. 2

Music by Henry Mancini
Arrangement : Robert Fienga

Rock
♩ = 116

1-2 3 *mf*

A
6 7-18 19 *mf*

20 21-22 23 *GLISS.*

24-31 8

B
32-35 4

36 *mf*

40 43-45 3

Alto Sax. 2

2

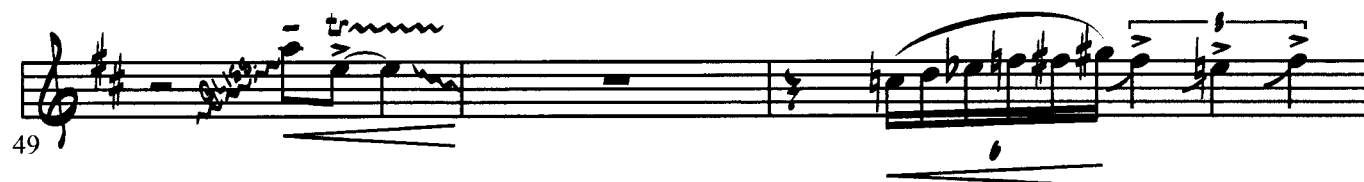

Alto Sax. 2

3

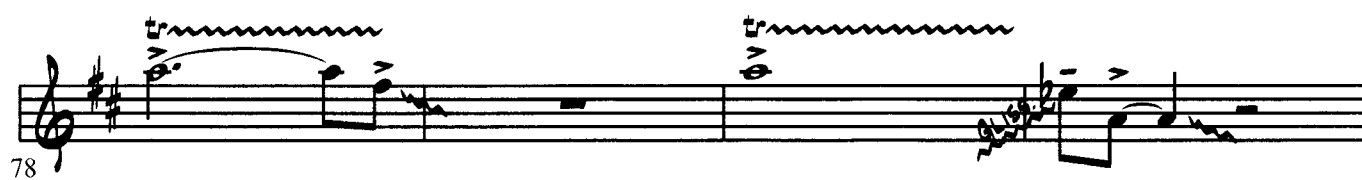
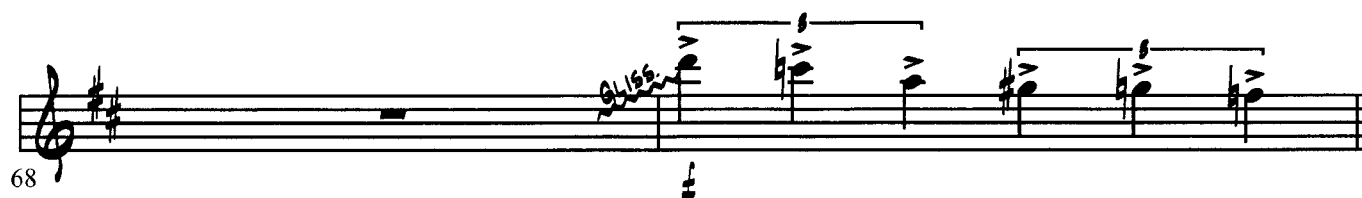

478 35

Music by Henry Mancini
Arrangement : Robert Fienga

Tenor Sax. 1

2

43-45

46

50

54

58

61

64

66

3

tr

SOLI

Tenor Sax. 1

3

68 

74 

78

82

86 

90 

Peter Gun

478 36

Tenor Sax. 2

for concert band (grade 2+)

Music by Henry Mancini
Arrangement : Robert Fienga

Rock

$\text{♩} = 116$

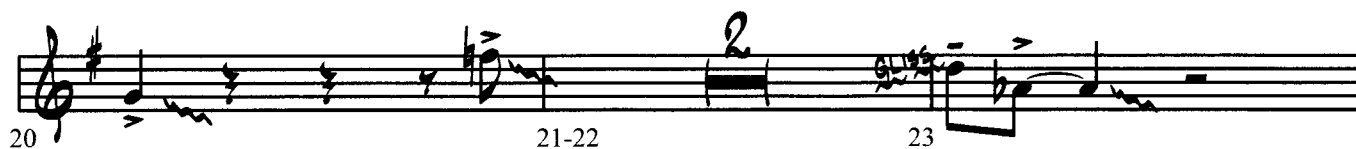

Tenor Sax. 2

2

43-45

46

50

54

58

61

64

66

3

tr

SOLO

Tenor Sax. 2

3

68

70

74

78

82

86

90

Peter Gun

for concert band (grade 2+)

Baritone Sax.

Music by Henry Mancini
Arrangement : Robert Fienga

Rock
♩ = 116

1

A

6 7-19 13

20-30 11 31

B

32

36

40

Baritone Sax.

2

Baritone Sax.

3

Horn in F 1

Music by Henry Mancini
Arrangement : Robert Fienga

[illegible]

A

6-19

24

28 

Horn in F 1

2

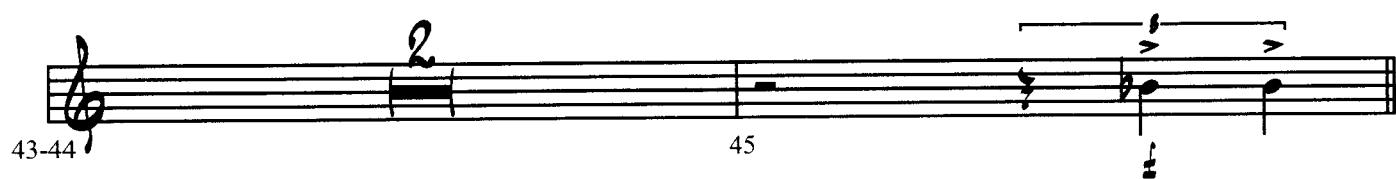

Horn in F 1

3

Peter Gun

for concert band (grade 2)

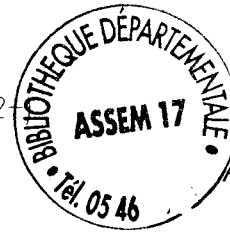

478 51

Music by Henry Mancini
Arrangement : Robert Fienga

Trumpet in B \flat 1

Rock
 $\text{♩} = 116$

1-2 3 mf f

A
6 7-9 10 mf

12

16 17-18 19

TE AD LIB.
20

24

28

B
32 33-44 12

Trumpet in B \flat 1

2

45

[illegible]

58

66 

Trumpet in B \flat 1

3

Peter Gun

for concert band (grade 2)

478 52

Trumpet in B \flat 2

Music by Henry Mancini
Arrangement : Robert Fienga

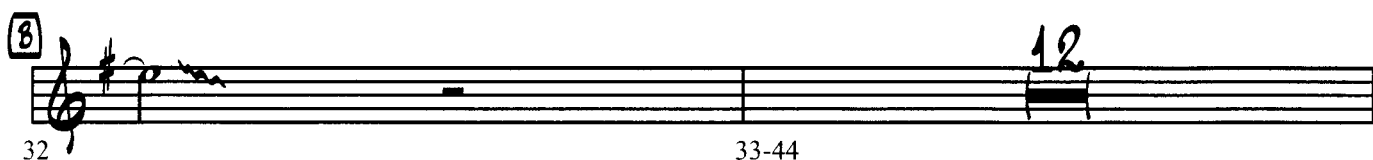
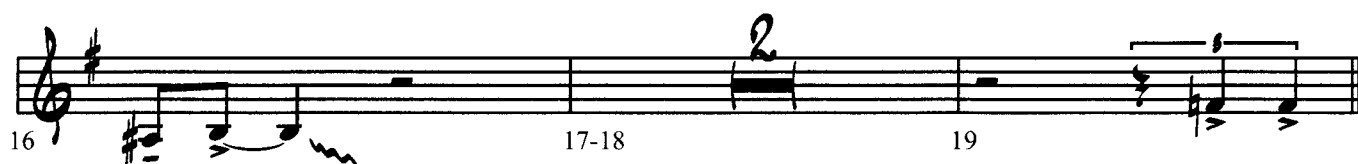
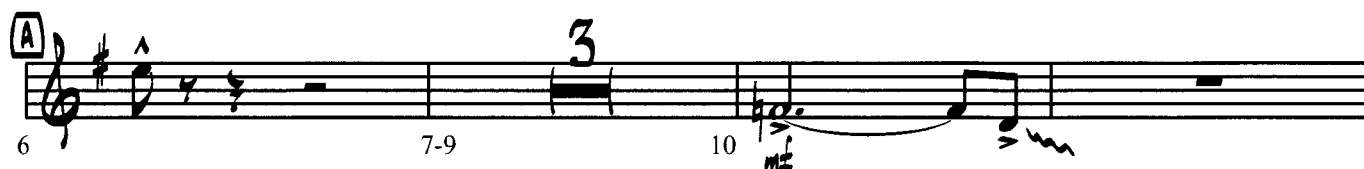

Trumpet in B \flat 2

2

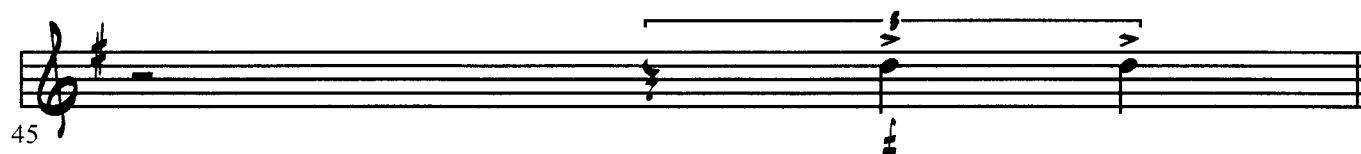

Trumpet in B \flat 2

3

for concert band (grade 2+)

478 53

Trumpet in B \flat 3

Trumpet in B \flat 3

2

Trumpet in B \flat 3

3

Peter Gun

for concert band (grade 2+)

478 54

Music by Henry Mancini
Arrangement : Robert Fienga

Trombone 1

Rock
 $\text{♩} = 116$

1

A

6 7-9 10

12

16 17-18 19

TR AD LIB.

20

24

28

B

32

Trombone 1

2

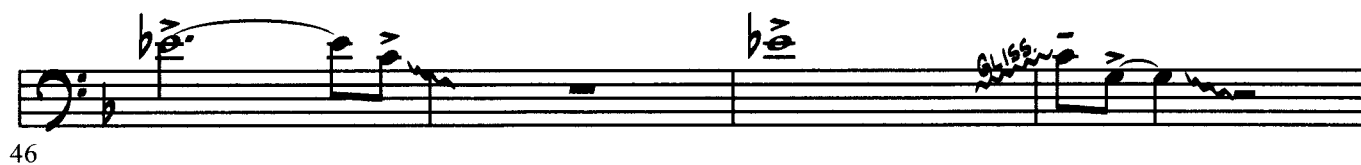
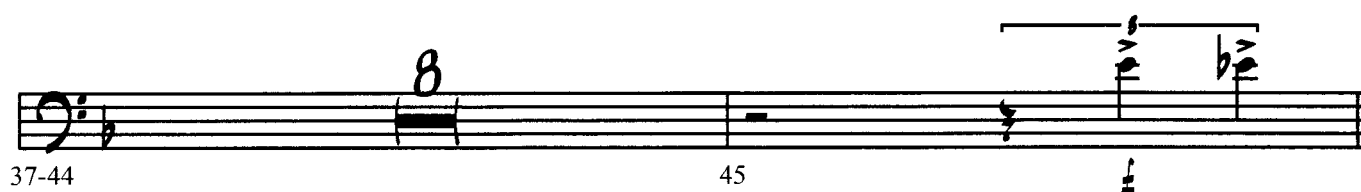

Trombone 1

3

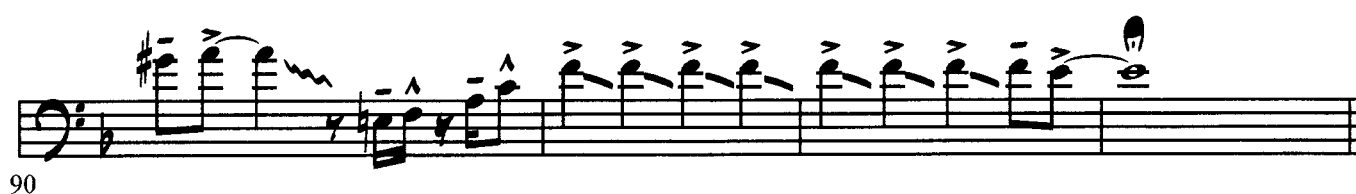
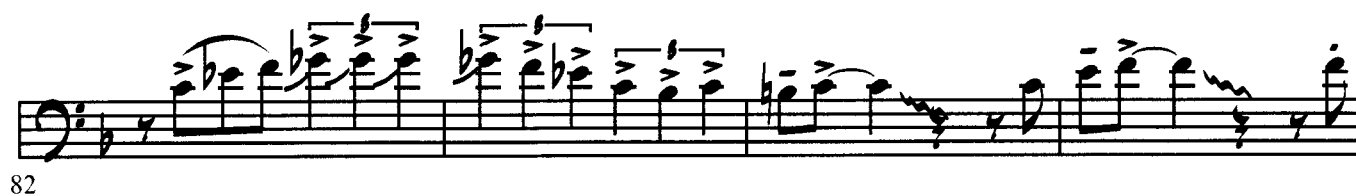
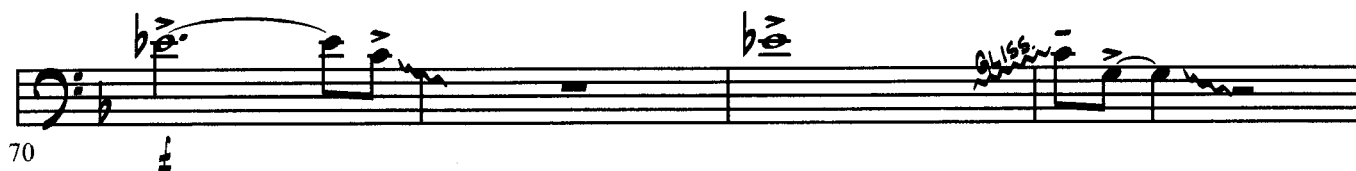

Peter Gun

478 55

Trombone 2

concert band (grade 2+)

Music by Henry Mancini
Arrangement : Robert Fienga

Rock
♩ = 116

1

A

6 7-9 10

12

16 17-18 19

TR AD LIB.

20

24

28

B

32

Trombone 2

2

34

37-44

45

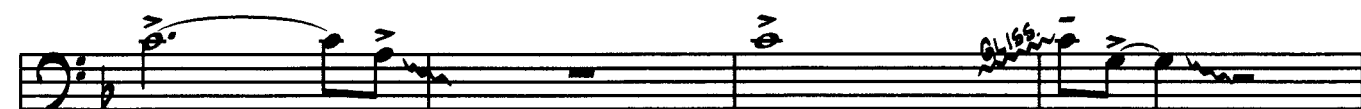

46

50

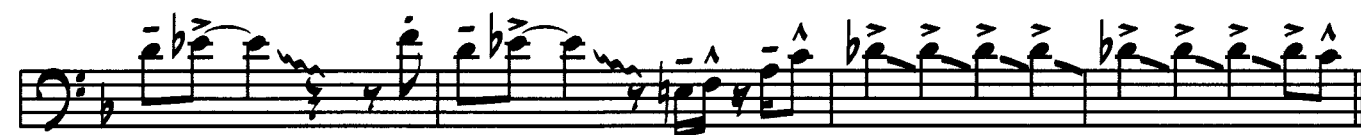

54

58

62

66

68-69

Trombone 2

3

70

74

78

82

86

[illegible]

Peter Gun

for concert band (grade 2+)

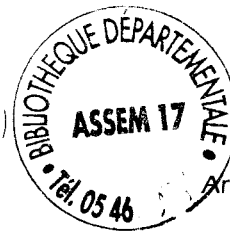

478 56

Music by Henry Mancini
Arrangement : Robert Fienga

Trombone 3

Rock
♩ = 116

1

A

6 7-9 10

12

16 17-18 19

20

24

28

B

32

tr *tr* *gliss.*

tr *tr* *gliss.*

Trombone 3

2

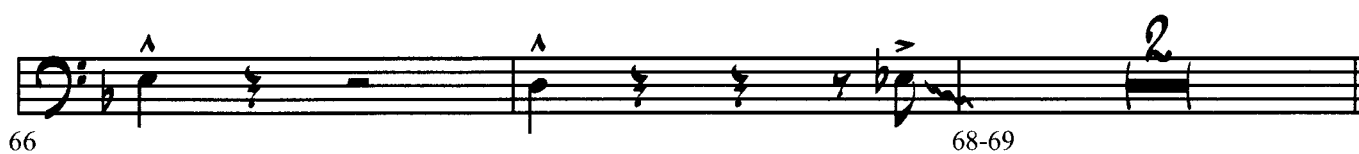
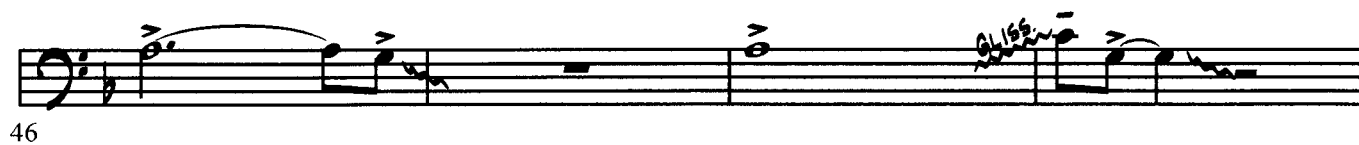
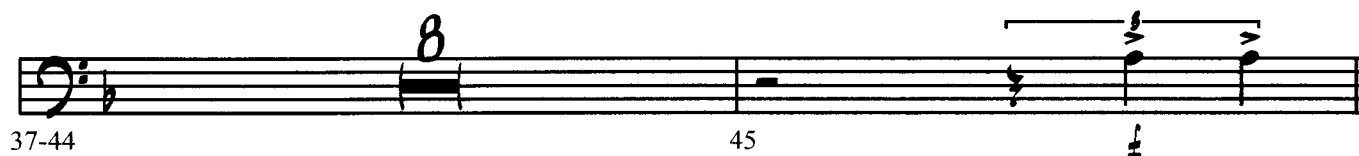

Trombone 3

3

70

gliss

74

78

tr

gliss

82

86

soli

90

Peter Gun

for concert band (grade 2+)

478 68

Music by Henry Mancini

Arrangement : Robert Fienga

Euphonium B \flat

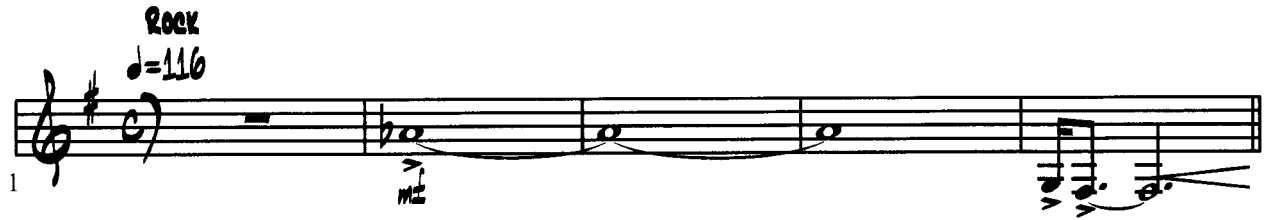

Euphonium B \flat

2

Euphonium B \flat

3

68

70

74

78

82

86

90

Peter Gun

basse sib

Arrangement: Robert Fienga

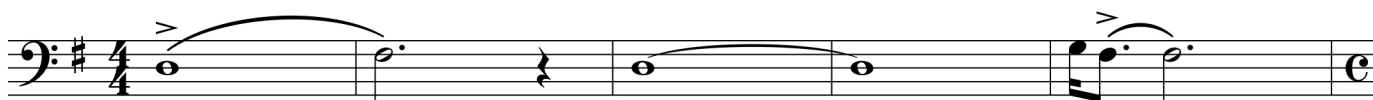

6

basse sib

2

Peter Gun

40

44

46

50

54

58

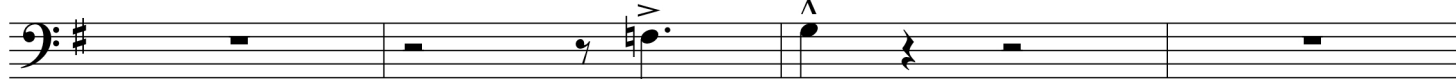

62

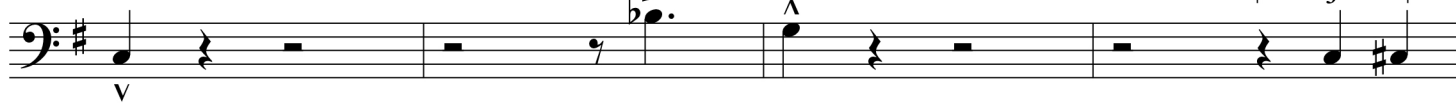

66

70

74

basse sib

Peter Gun

3

78

82

86

90

Peter Gun

for concert band (grade 2+)

478 71

Music by Henry Mancini
Arrangement : Robert Fienga

Contrabass B \flat

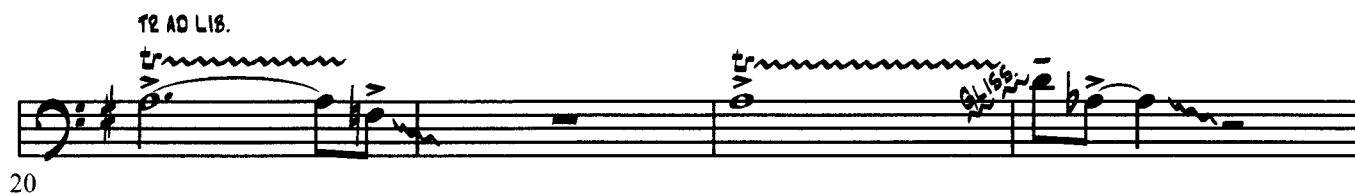
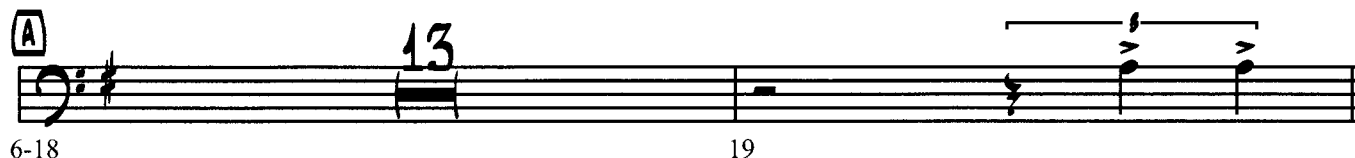
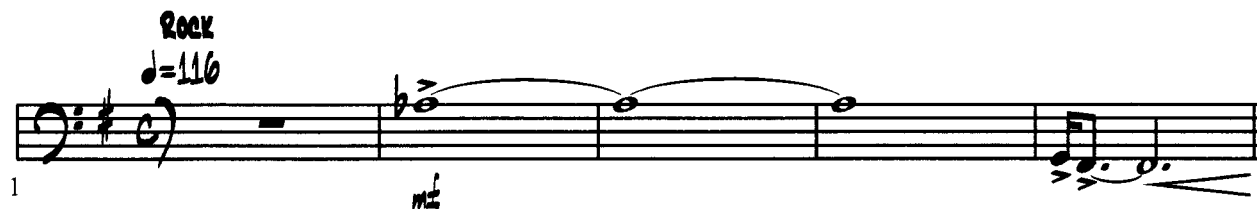

Contrabass B \flat

2

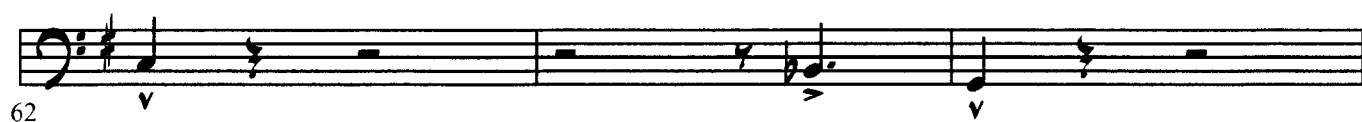

Contrabass B \flat

3

68

70

74

78 

82 

86 

90 

Peter Gun

for concert band (grade 2+)

Tuba

Music by Henry Mancini
Arrangement : Robert Fienga

Rock
♩ = 116

1

A

6

10

14

18

20

24

28

Tuba

2

8

32

TACET SI BASSE ELECT.

36

40

TOUER

44

46

50

54

58

Tuba

3

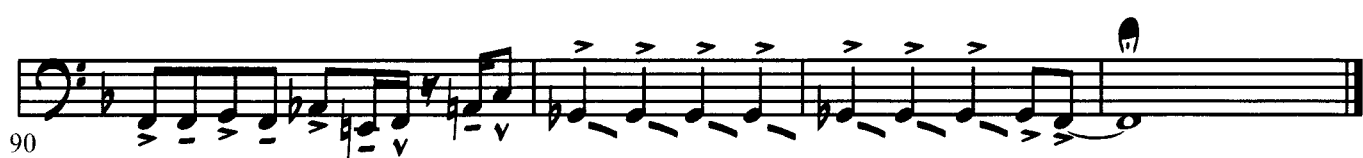

Peter Gun

for concert band (grade 2+)

478 75

Electric Bass

Music by Henry Mancini
Arrangement : Robert Fienga

Rock

$\text{♩} = 116$

A

Electric Bass

2

[illegible]

32

A single line of musical notation in bass clef, 2/4 time. The melody consists of eighth and sixteenth notes with various accidentals (sharps, naturals, flats) and slurs. The notes are: G2, A2, B2, C3, D3, E3, F3, G3, A3, B3, C4, D4, E4, F4, G4, A4, B4, C5, D5, E5, F5, G5, A5, B5, C6, D6, E6, F6, G6, A6, B6, C7, D7, E7, F7, G7, A7, B7, C8, D8, E8, F8, G8, A8, B8, C9, D9, E9, F9, G9, A9, B9, C10, D10, E10, F10, G10, A10, B10, C11, D11, E11, F11, G11, A11, B11, C12, D12, E12, F12, G12, A12, B12, C13, D13, E13, F13, G13, A13, B13, C14, D14, E14, F14, G14, A14, B14, C15, D15, E15, F15, G15, A15, B15, C16, D16, E16, F16, G16, A16, B16, C17, D17, E17, F17, G17, A17, B17, C18, D18, E18, F18, G18, A18, B18, C19, D19, E19, F19, G19, A19, B19, C20, D20, E20, F20, G20, A20, B20, C21, D21, E21, F21, G21, A21, B21, C22, D22, E22, F22, G22, A22, B22, C23, D23, E23, F23, G23, A23, B23, C24, D24, E24, F24, G24, A24, B24, C25, D25, E25, F25, G25, A25, B25, C26, D26, E26, F26, G26, A26, B26, C27, D27, E27, F27, G27, A27, B27, C28, D28, E28, F28, G28, A28, B28, C29, D29, E29, F29, G29, A29, B29, C30, D30, E30, F30, G30, A30, B30, C31, D31, E31, F31, G31, A31, B31, C32, D32, E32, F32, G32, A32, B32, C33, D33, E33, F33, G33, A33, B33, C34, D34, E34, F34, G34, A34, B34, C35, D35, E35, F35, G35, A35, B35, C36, D36, E36, F36, G36, A36, B36, C37, D37, E37, F37, G37, A37, B37, C38, D38, E38, F38, G38, A38, B38, C39, D39, E39, F39, G39, A39, B39, C40, D40, E40, F40, G40, A40, B40, C41, D41, E41, F41, G41, A41, B41, C42, D42, E42, F42, G42, A42, B42, C43, D43, E43, F43, G43, A43, B43, C44, D44, E44, F44, G44, A44, B44, C45, D45, E45, F45, G45, A45, B45, C46, D46, E46, F46, G46, A46, B46, C47, D47, E47, F47, G47, A47, B47, C48, D48, E48, F48, G48, A48, B48, C49, D49, E49, F49, G49, A49, B49, C50, D50, E50, F50, G50, A50, B50, C51, D51, E51, F51, G51, A51, B51, C52, D52, E52, F52, G52, A52, B52, C53, D53, E53, F53, G53, A53, B53, C54, D54, E54, F54, G54, A54, B54, C55, D55, E55, F55, G55, A55, B55, C56, D56, E56, F56, G56, A56, B56, C57, D57, E57, F57, G57, A57, B57, C58, D58, E58, F58, G58, A58, B58, C59, D59, E59, F59, G59, A59, B59, C60, D60, E60, F60, G60, A60, B60, C61, D61, E61, F61, G61, A61, B61, C62, D62, E62, F62, G62, A62, B62, C63, D63, E63, F63, G63, A63, B63, C64, D64, E64, F64, G64, A64, B64, C65, D65, E65, F65, G65, A65, B65, C66, D66, E66, F66, G66, A66, B66, C67, D67, E67, F67, G67, A67, B67, C68, D68, E68, F68, G68, A68, B68, C69, D69, E69, F69, G69, A69, B69, C70, D70, E70, F70, G70, A70, B70, C71, D71, E71, F71, G71, A71, B71, C72, D72, E72, F72, G72, A72, B72, C73, D73, E73, F73, G73, A73, B73, C74, D74, E74, F74, G74, A74, B74, C75, D75, E75, F75, G75, A75, B75, C76, D76, E76, F76, G76, A76, B76, C77, D77, E77, F77, G77, A77, B77, C78, D78, E78, F78, G78, A78, B78, C79, D79, E79, F79, G79, A79, B79, C80, D80, E80, F80, G80, A80, B80, C81, D81, E81, F81, G81, A81, B81, C82, D82, E82, F82, G82, A82, B82, C83, D83, E83, F83, G83, A83, B83, C84, D84, E84, F84, G84, A84, B84, C85, D85, E85, F85, G85, A85, B85, C86, D86, E86, F86, G86, A86, B86, C87, D87, E87, F87, G87, A87, B87, C88, D88, E88, F88, G88, A88, B88, C89, D89, E89, F89, G89, A89, B89, C90, D90, E90, F90, G90, A90, B90, C91, D91, E91, F91, G91, A91, B91, C92, D92, E92, F92, G92, A92, B92, C93, D93, E93, F93, G93, A93, B93, C94, D94, E94, F94, G94, A94, B94, C95, D95, E95, F95, G95, A95, B95, C96, D96, E96, F96, G96, A96, B96, C97, D97, E97, F97, G97, A97, B97, C98, D98, E98, F98, G98, A98, B98, C99, D99, E99, F99, G99, A99, B99, C100, D100, E100, F100, G100, A100, B100, C101, D101, E101, F101, G101, A101, B101, C102, D102, E102, F102, G102, A102, B102, C103, D103, E103, F103, G103, A103, B103, C104, D104, E104, F104, G104, A104, B104, C105, D105, E105, F105, G105, A105, B105, C106, D106, E106, F106, G106, A106, B106, C107, D107, E107, F107, G107, A107, B107, C108, D108, E108, F108, G108, A108, B108, C109, D109, E109, F109, G109, A109, B109, C110, D110, E110, F110, G110, A110, B110, C111, D111, E111, F111, G111, A111, B111, C112, D112, E112, F112, G112, A112, B112, C113, D113, E113, F113, G113, A113, B113, C114, D114, E114, F114, G114, A114, B114, C115, D115, E115, F115, G115, A115, B115, C116, D116, E116, F116, G116, A116, B116, C117, D117, E117, F117, G117, A117, B117, C118, D118, E118, F118, G118, A118, B118, C119, D119, E119, F119, G119, A119, B119, C120, D120, E120, F120, G120, A120, B120, C121, D121, E121, F121, G121, A121, B121, C122, D122, E122, F122, G122, A122, B122, C123, D123, E123, F123, G123, A123, B123, C124, D124, E124, F124, G124, A124, B124, C125, D125, E125, F125, G125, A125, B125, C126, D126, E126, F126, G126, A126, B126, C127, D127, E127, F127, G127, A127, B127, C128, D128, E128, F128, G128, A128, B128, C129, D129, E129, F129, G129, A129, B129, C130, D130, E130, F130, G130, A130, B130, C131, D131, E131, F131, G131, A131, B131, C132, D132, E132, F132, G132, A132, B132, C133, D133, E133, F133, G133, A133, B133, C134, D134, E134, F134, G134, A134, B134, C135, D135, E135, F135, G135, A135, B135, C136, D136, E136, F136, G136, A136, B136, C137, D137, E137, F137, G137, A137, B137, C138, D138, E138, F138, G1

36

40

[illegible]

44

46

50

54

58

58

Electric Bass

3

62

66

70

74

78

82

86

90

Peter Gun

for concert band (grade 2+)

Timpani

Music by Henry Mancini
Arrangement : Robert Fienga

Rock
♩ = 116

Peter Gun

for concert band (grade 2+)

Glockenspiel

Music by Henry Mancini
Arrangement : Robert Fienga

Rock
♩ = 116

1-3 4

A

6-19 14

20-29 30 10

B

32-45 14

46-55 56 10

58-69 12

70-77 8

78-91 92 14

Peter Gun

for concert band (grade 2+)

478 78

Marimba opt.

Music by Henry Mancini
Arrangement : Robert Fienga

Rock
♩ = 116

1-5

A

6

10

14

18

20

24

28 30-31

Marimba opt.

2

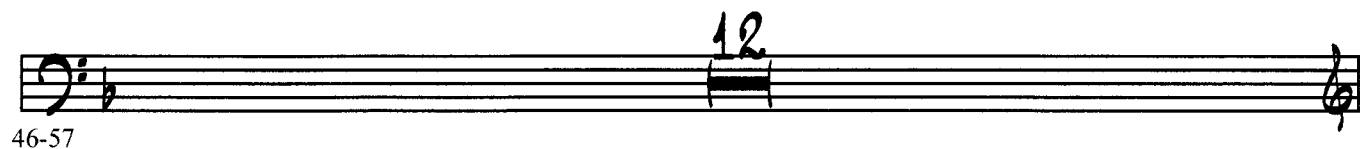

Marimba opt.

3

Peter Gun

for concert band (grade 2+)

Percussion 1

Cymb. susp.

Music by Henry Mancini
Arrangement : Robert Fienga

ROCK
♩ = 116
CYMB. SUSP.
1 *mf*

A
6-19
14

20-31
12

B
32-43
44
12

46-57
12

C
58-69
12

D
70-77
8

78-92
93
15

Peter Gun

for concert band (grade 2+)

Music by Henry Mancini
Arrangement : Robert Fienga

Percussion 2

Cymb. à mains

Rock

$\text{♩} = 116$

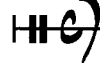

1-4

4

CYMB. A MAIN

A

6-19

14

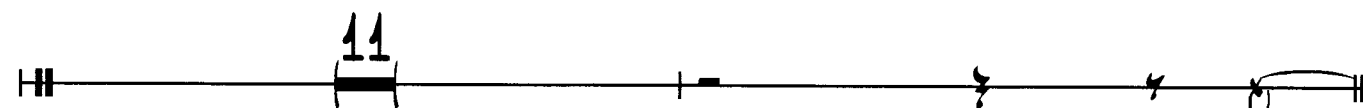

20-30

11

31

B

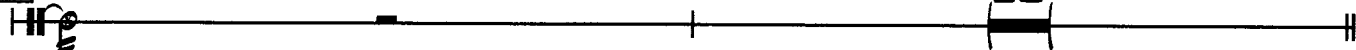

32

33-45

13

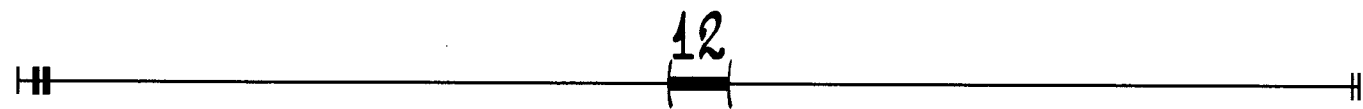

46-57

12

C

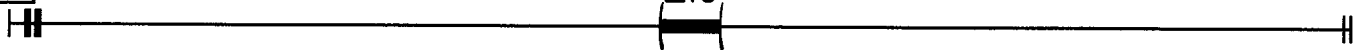

58-69

12

D

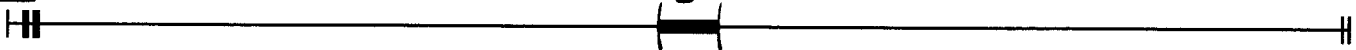

70-77

8

78-91

14

92

Peter Gun

for concert band (grade 2+)

Music by Henry Mancini
Arrangement : Robert Fienga

Percussion 3

G. C. & Cowbell

Rock
♩ = 116
1-4

4

GROSSE CAISSE
5

A

6

7-19

13

20-31

B

COWBELL
32

36

40

44

46

50

54

Percussion 3

G. C. & Cowbell

2

C

GROSSE CAISSE

58-59

60

62

66

68-69

D

COWBELL

70

74

78

82

86

RIT. PROGRESSIVEMENT

90

Peter Gun

for concert band (grade 2+)

Drum Set

Music by Henry Mancini
Arrangement : Robert Fienga

Rock

$\text{♩} = 116$

RIDE

1

ml

A

6

10

14

18

20

Drum Set

2

24

2

28

2

B

32

2

36

2

40

2

44

2

Drum Set

3

46

50

54

58

C

62

66

Drum Set

4

D

70

74

78

82

86

RIT. PROGRESSIVEMENT

90